UNLOCK IT!™

BY YMCA OF THE NORTH

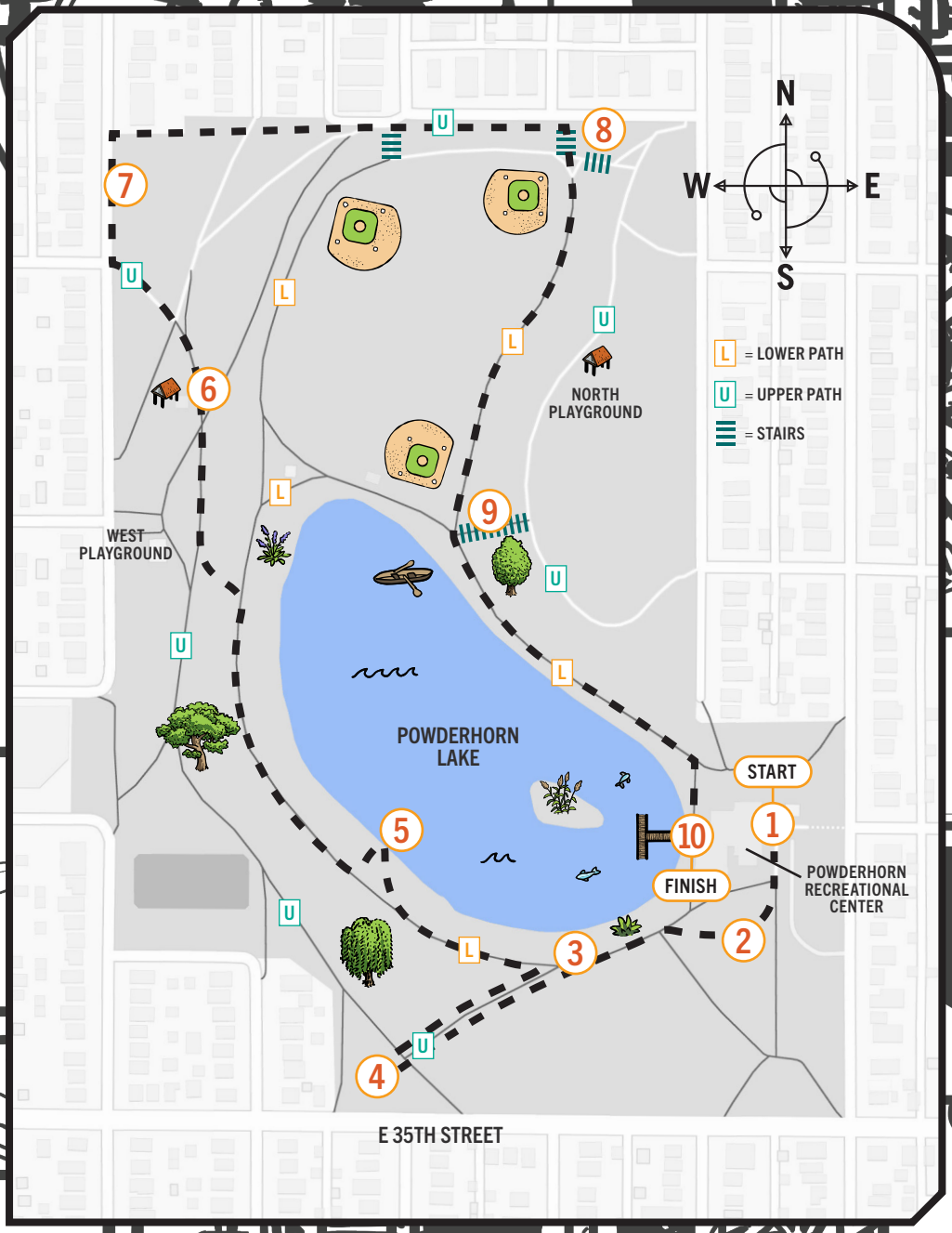

Powderhorn Park

3400 15th Ave., Minneapolis

Unlock It! **is a fun adventure challenge for all ages. Using your feet, problem-solving ability and teamwork, follow the clues to reveal a set of letters. Once you have all the letters, unscramble them to form the keyword that solves this *Unlock It!***

Hint: The answer to this Unlock It! course is a Spanish word that is fitting for Powderhorn Park.

PRESENTED BY

HealthPartners Park Nicollet

The answers to the clues below reveal the key letters (in boxes) needed to solve your *Unlock It!* adventure.

CLUE

What is the Spanish name for the animal that is designed into the blue bike racks at the front of the main park building?

1 ___ [ ] ___ ___ ___ ___ ___

CLUE

A giant cottonwood tree that sadly had to be cut down in 2021, now serves as a bench or table.
How old in years was the mighty tree? Circle the closest answer below and use the underlined letter.

2 FIFTY OR NINETY OR ONE-HUNDRED THIRTY [ ]

CLUE

Find the largest living tree in the park. ¿Cual es la circunferencia aproximada en la base?
Circle the closest answer in feet around the base of the trunk and use the underlined letter.

3 DIEZ OR TRENTA OR CINCUENTA [ ]

CLUE

In the far SW corner of the park near E 35 St and 12th Ave S, the sidewalks and grass in the park form at least two of this same kind of shape called a...

4 ___ ___ [ ] ___ ___ ___ ___ ___

CLUE

At the colorful platform on the lake, which of the animals depicted by the artist is biggest in real life?
Answer in Spanish or English and use the 3rd letter of its name.

5 ___ ___ [ ] ___ ___ ___ ___ ___

CLUE

Find the historical marker (ver foto). At the 1948 Olympic Speed-skating Trials held here, tens of thousands circled the Lake to cheer as four locals made Team USA, including a Powderhorn resident who went on to win a silver medal at the Olympic games. What was his name?

6 ___ ___ ___ [ ] ___ ___ ___ ___ ___ ___ ___ ___ ___ ___

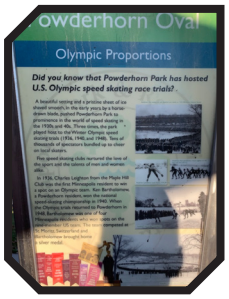

CLUE

At the NW corner of the park (near E 32nd St and 10th Ave S), white pines were planted to form a row along the inside of the walkway. How many pines are in this row? Spell the number in English.

7 ___ ___ [ ] ___

CLUE

Head east along the north edge of the park until you arrive at the NE corner. How many benches might you and your friends occupy above the ball field? Spell out your answer in Spanish and use the highlighted letter.

8 ___ ___ ___ ___ ___ [ ]

CLUE

Exactly how many steps make up the long staircase near the middle of the park? Spell your stair count in English.

9 [ ] [ ] ___ ___ ___ ___ ___ ___ ___

BONUS LETTER: Carry down both letters from your answer.

CLUE

Which of the following fish are not typically caught from the fishing pier of Powderhorn Lake?
Circle your answer and use the underlined letter.

10 CATFISH OR NORTHERN OR CRAPPIE OR SUNFISH [ ]

Carry down the letters from the clues above into the placeholder shown for each clue #.

Clue #	1	2	3	4	5	6	7	8	9	9 BONUS	10

Now complete your *Unlock It!* adventure by unscrambling the letters into your keyword.

___ ___ ___ ___ ___ ___ ___ ___ ___ ___ ___

Congratulations!

Use the QR code to submit the keyword for a chance to win fun prizes. Or visit the website below.

ymcanorth.org/unlock-it-keyword